



# UK PASSIVHAUS OPEN DAYS 2019

28 - 30 June

## WHEN

SAT 29th 10am - 4pm

NB this is a building site although not operating on the open day. Please wear sensible clothing/footwear.

A 2-storey 200m<sup>2</sup> house, designed using PHPP but falling outside of the tolerance for space heating required to meet Passivhaus criteria. The scheme uses structurally insulated panels (SIPS) and incorporates a ground-source heat pump, MVHR, and PV roof panels. It hopes to make a strong design statement with clay tiles on the roof and parts of the façade. Construction is currently underway, and completion is expected August 2019.

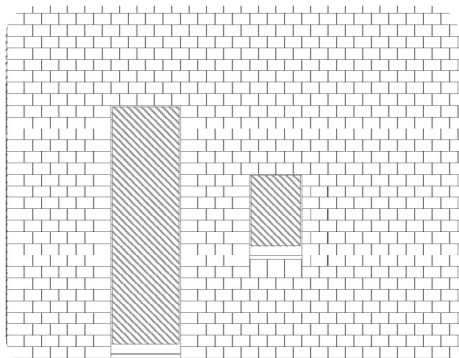
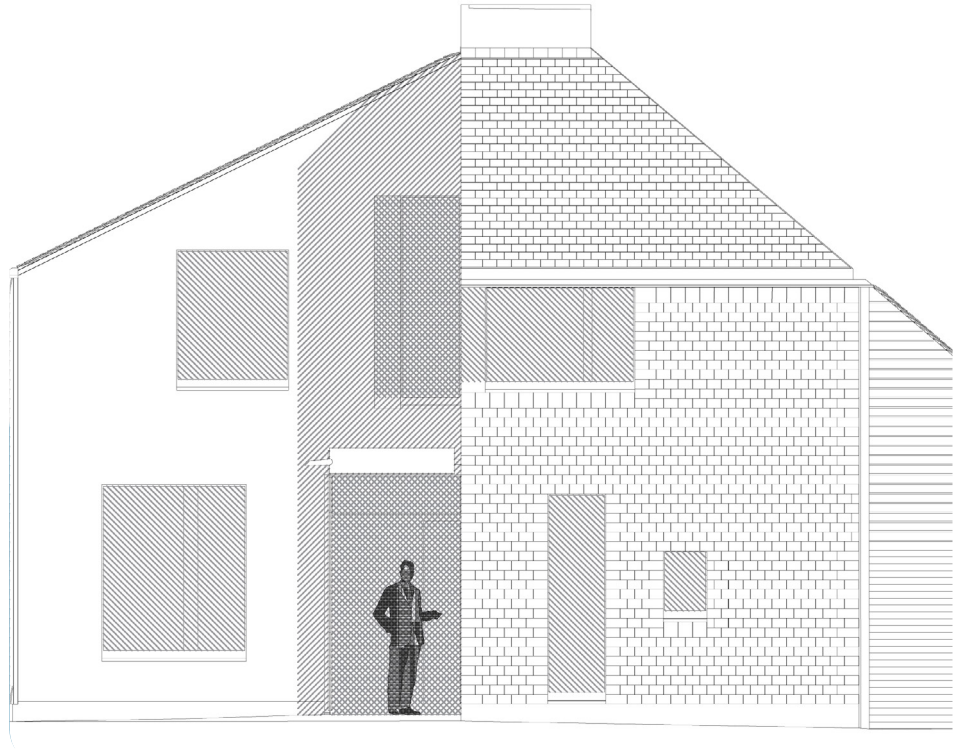

## WHERE

16 Ellesboro road,  
Harborne,  
Birmingham B17 8PT

Nearest Station/ Stop: Bus X8 or 9 from Birmingham city centre (New Street station) 3.5 miles

## BOOKING

Adam Fraise

adamfraise@gmail.com  
07966212074

# FRAISE HOUSE

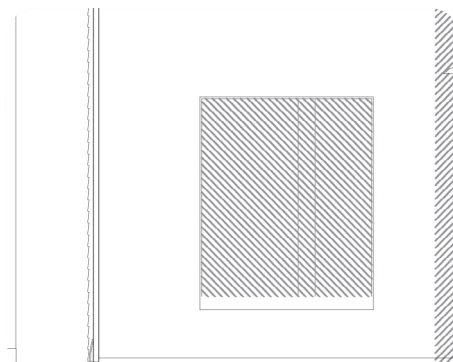

## TEAM

Client: Adam Fraise  
Architect: Associated Architects  
Contractor: Contractor Fuselek  
Consultants: Engineering and PHPP  
LEDA  
Certifier: QS PMP