



# UK PASSIVHAUS OPEN DAYS 2019

28 - 30 June

## WHEN

FRI 28th 11am - 4pm  
SAT 29th 11am - 4pm  
SUN 30th 11am - 4pm

This is an active building site. Tour requires a walk down an unadopted road.



Detached two storey timber framed house approximately 200m<sup>2</sup>. Rendered and timber boarded elevations with plain tile and zinc alloy roofs. The house will either be nearing completion by time of the visit but still considered to be a building site.



## WHERE

Langley, near Fawley, Southampton  
(exact address on booking).

Nearest Station/ Stop:  
Southampton Station and Bus No. 9.

Parking options: No parking on site.

## BOOKING

Haydn Bennett  
Chartered Architect

[haydn@lowenergyhouse.design](mailto:haydn@lowenergyhouse.design)

# LANGLEY PASSIVHAUS

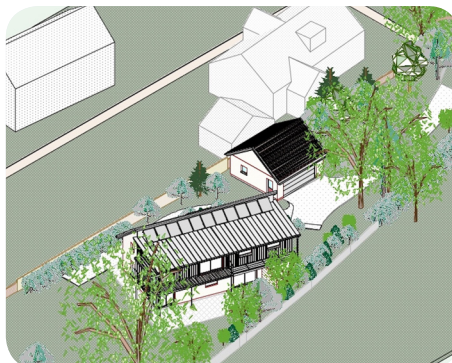

## TEAM

Client: Private  
Architect: Haydn Bennett  
Timber Frame Supplier: PH15 System  
Contractor: F Noble & Sons Ltd  
Structural Engineer: JCP Engineers  
Certifier: Etude